

Mississippi Qualified Opportunity Zones -Tracts with a poverty rate of 20 percent or greater, and/or family income of less than 80 percent of the area's median income were eligible for consideration.

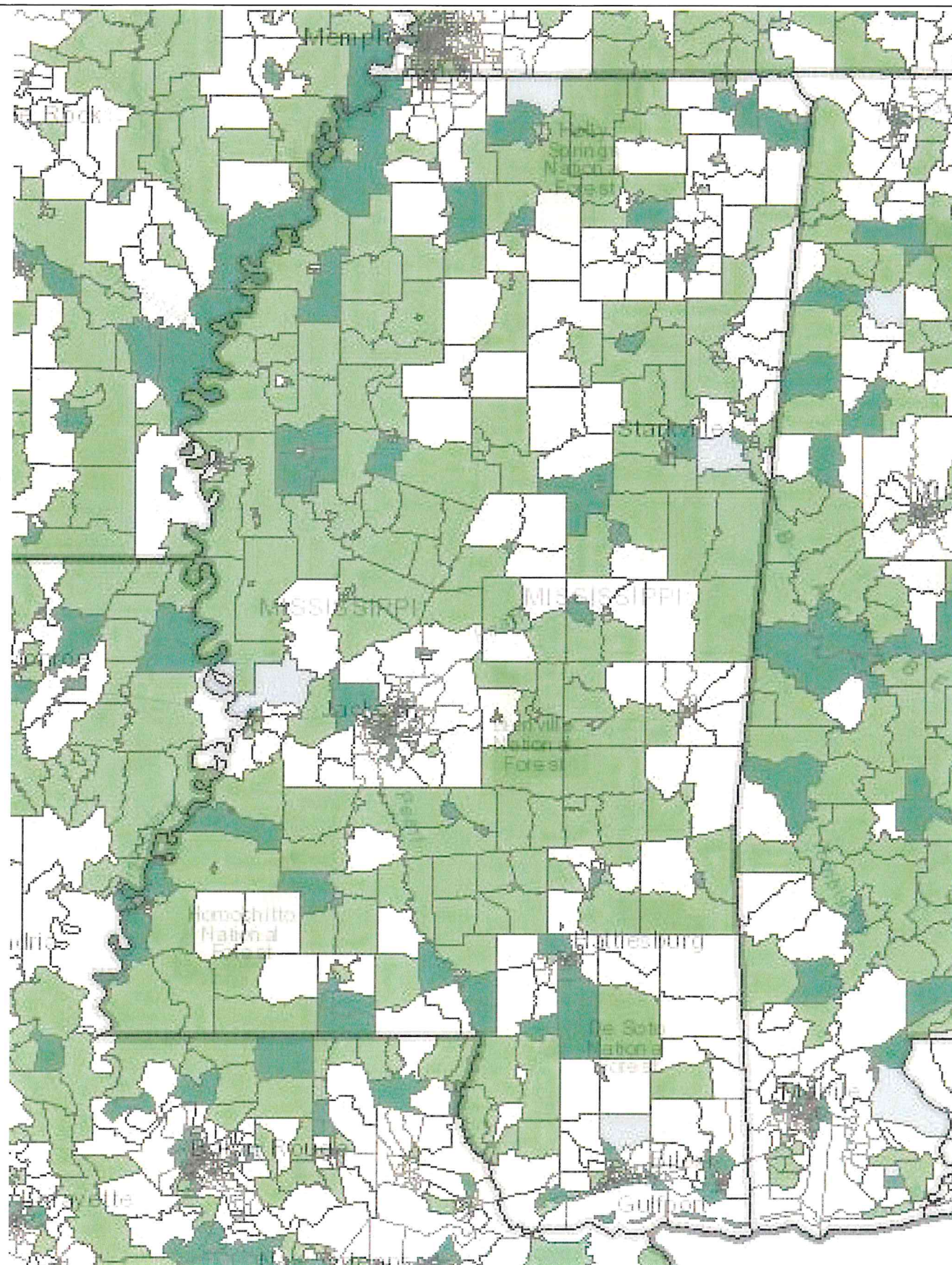

ALCORN SCHOOL DISTRICT RESIDENCY FORM

Your answers will help determine if the student meets eligibility requirements for services under the McKinney-Vento Act.

Student _____ Parent/Guardian _____

School _____ Phone _____

Age _____ Grade _____ D.O.B. _____

Address _____ City _____

Zip Code _____ How long has **the student** lived at this address?: _____

Is this address: (Circle One) **Temporary** or **Permanent**

Please choose which of the following situations **the student** currently resides in (**you can choose more than one**):

- _____ House or apartment with parent or guardian
- _____ Motel, car, or campsite
- _____ Shelter or other temporary housing
- _____ With friends or family members (**other than or in addition to parent/guardian**)

If you are living in shared housing, **please check all of the following reasons that apply:**

- _____ Loss of housing
- _____ Economic situation
- _____ Temporarily waiting for house or apartment
- _____ Provide care for a family member
- _____ Living with boyfriend/girlfriend
- _____ Loss of employment
- _____ Parent/Guardian is deployed
- _____ Other (Please explain)

Are you a student under the age of 18 and living apart from your parents or guardians? Yes No

Housing and Educational Rights

Students without fixed, regular, and adequate nighttime residences have the following rights:

- 1) Immediate enrollment in the school they last attended or the local school where they are currently staying even if they do not have all of the documents normally required at the time of enrollment without fear of being separated or treated differently due to their housing situations;
- 2) Transportation to the school of origin for the regular school day;
- 3) Access to free meals, Title I and other educational programs, and transportation to extra-curricular activities to the same extent that it is offered to other students.

Any questions about these rights can be directed to the local McKinney-Vento liaison at 662-286-3202 or the State Coordinator at 601-359-3499.

By signing below, I acknowledge that I have received and understand the above rights.

Signature of Parent/Guardian/Unattached Youth

Date

Signature of McKinney-Vento Liaison

Date

Larry B. Mitchell
Superintendent

Ritchie Williams
Assistant Superintendent



Board of Education
Ricky Fields – 1st District
Ann Little – 2nd District
Daniel Cooper – 3rd District
Mary K. Coleman – 4th District
Judd Chapman – 5th District

March 4, 2019

Dear Parents/Guardians,

Based upon the residency form completed with this year's registration, your child qualifies as a participant in the Alcorn School District McKinney-Vento program. This program helps by providing needs that may arise for students who are between homes or not currently housed because of economic situations. As a part of the McKinney-Vento program, your child should have already received help with school supplies if needed from their respective schools.

The reason for this letter today is to inform you about another important aspect of the McKinney-Vento program. We want to connect families with resources throughout our community. The Alcorn area has many services available for needs such as: dental, prescription, medical, utilities and rental assistance. We also have several food pantries and clothes closets to help meet those specific needs.

Our district is hosting our first Community Resource Fair this week on **Thursday, March 7th** from **5:00-6:30 pm** at the **Northeast Extension Center on Harper Road** in which we want to assist families by helping make those connections of resources to families in need. I am attaching the flyer which will be sent home with every student in our district but I wanted to make your family especially aware of the fair. Please complete the attached **Comprehensive Needs Assessment** to allow me to assist with any specific needs of your child.

If you have any concerns or needs, please call the district office at 662-286-3202 and ask for Brian Phelps.

Thank you and we hope to see you at the Community Resource Fair this **Thursday, March 7th** at the **Northeast Extension Center on Harper Road from 5:00-6:30 pm.**

Larry B. Mitchell, Superintendent

Brian Phelps, McKinney-Vento Liaison

Comprehensive Needs Assessment

Please indicate below any specific needs that your child may have this school year.

Areas of need	My child needs assistance	My child does not need assistance
Homework Help		
Tutoring in Reading		
Tutoring in Math		
Basic School Supplies (Paper/Pencil/Crayons/Etc)		
Counseling services		
Back-Pack		
Binders		
Clothing		
Health Services		

Please list below any other needs not mentioned above.

Child's Name _____ Grade _____



Alcorn County Community Resource Fair

Where: Northeast Extension Center @ 2759 S Harper Road

When: Thursday, March 7th from 5:00-6:30 pm

The Office of Federal Programs would like to invite all families of Alcorn School District to our first annual Community Resource Fair.

This fair is designed to allow families with any needs to come and learn about all the resources available to help with those needs. Organizations such as Living Free Ministries, Oasis, Health and Human Services, Lion's Club, various food pantries and clothes closets, etc. will be available to share information about how to receive assistance.

Please help us get the word to anyone who might have a need such as: electricity, water, gas, food, clothing, glasses, hearing assistance, or any other specific needs.

March 7th (5:00-6:30pm)

Northeast Ext. Center at 2759 S Harper Rd

Resource Guide for Assistance

Food Pantries:

- AMEN Food Pantry
When: Monday, Wednesday, Friday 10 am – 12 noon
Where: 104 W. Linden Street, Corinth
662-415-1683
- Church of Crossroads
When: Tuesday, Wednesday, Thursday 12 noon – 3 pm
Where: 2037 US Hwy 72 E., Corinth
662-286-6838
- Tate Baptist – Bread of Life Food Ministry
When: Thursday @ 10 am
Where: 1201 Harper Road, Corinth
662-286-2935

Utilities/Rental Assistance

- NE Community Services – APPOINTMENT ONLY
Where: 3112 E Shiloh Road, Corinth
662-286-9263
Help with utilities, rent, foreclosure, budgeting, counseling
 - Corinth Welfare Association – APPOINTMENT ONLY
When: Monday, Wednesday, Friday 9 am – 12 noon
Where: 2nd Floor of City Hall
662-287-5157
Help with utilities
 - St James Catholic Church – APPOINTMENT ONLY
When: Daily
Where: 3189 N Harper Road, Corinth
662-287-1051
Help with utility, rent, counseling
-

Medical Assistance:

- Healthy Free Medical Clinic
Where: South Harper Rd., in Urgent Care Building
When: Open 2nd and 4th Saturday from 1-5- pm
- Oasis Medical Center
Where: 2421 Proper St
When: Monday - Friday
Pregnancy testing, counseling, ultrasound, and abortion
recovery services, preparing for baby classes

Dental Assistance:

- St James Social Services
Where: 3189 N Harper Rd
When: Monday and Wednesday 10 am - 12 noon
Call for appointment
662-287-1051

Prescription Assistance:

- St James Social Services
Where: 3189 N Harper Rd
When: Monday and Wednesday 10 am - 12 noon
Call for appointment
662-287-1051

Addiction Assistance:

- Living Free Ministries
Where: Hwy 72 W behind Magnolia Funeral Home
When: Monday and Thursday at 6:00 pm
622-603-9829
- Crosswind
Where: 703 Tate Street, Corinth
When: Monday - Friday 9 am - 4:30 pm
662-287-5600

Homeless Assistance:

- Crosswind
Where: 703 Tate Street, Corinth
When: Monday - Friday 9 am - 4:30 pm
662-287-5600

INFORMATION FOR PARENTS



IF YOUR FAMILY LIVES IN ANY OF THE FOLLOWING SITUATIONS:

In a shelter



In a motel or campground due to the lack of an alternative adequate accommodation



In a car, park, abandoned building, or bus or train station



Doubled up with other people due to loss of housing or economic hardship

*Your school-age children may qualify for certain rights and protections under the
federal McKinney-Vento Act.*

Your eligible children have the right to:

- Receive a free, appropriate public education.
- Enroll in school immediately, even if lacking documents normally required for enrollment.
- Enroll in school and attend classes while the school gathers needed documents.
- Enroll in the local school; or continue attending their school of origin (the school they attended when permanently housed or the school in which they were last enrolled), if that is your preference and is feasible.
 - * If the school district believes that the school you select is not in the best interest of your children, then the district must provide you with a written explanation of its position and inform you of your right to appeal its decision.
- Receive transportation to and from the school of origin, if you request this.
- Receive educational services comparable to those provided to other students, according to your children's needs.

If you believe your children may be eligible, contact the local liaison to find out what services and supports may be available. There also may be supports available for your preschool-age children.



Local Liaison

Brian Phelps

State Coordinator

Tiffany Jones

If you need further assistance with your children's educational needs,
contact the National Center for Homeless Education:

1-800-308-2145 * homeless@serve.org * www.serve.org/nche

COMMUNITY	RESOURCES	BY CATEGORY
Children's Home		
Pine Vale Children's Home	Randy Collum (662)286-6555	1872 Co Rd 700 Corinth, MS 38834
Youth Villages	(662)840-3008	252 S Veterans Memorial Blvd, Tupelo, MS 38804
Clothing		
ACHS	286-8720	8 CR 254 Glen, MS
Christ United Methodist Clothes Closet	287-5600	3161 E Shiloh Rd, Corinth, MS 38834
Crossroads Medical Supply	Ronnie Sleeper (Owner) or Lori Rice 286-8222	507 S. Fulton Dr., Corinth, MS 38834
Crosswind Ministries	Angel Quinn, Outreach; Brett Butler, Director of Operations 287-5600	703 Tate St, Corinth, MS 38834
The Family Resource Center of Northeast Mississippi	Glenda Scott gscott@frcnms.org Mike Scott Education Director	425 Magazine St., Tupelo, MS 38804
First Assembly of God	287-4673	E 2nd St, Corinth, MS 38834
First Baptist Clothes Closet	286-2208	501 Main St., Corinth, MS 38834
Salvation Army	287-6979	2200 Lackey Drive, Corinth, MS 38834
Clubs		
4-H Clubs	Tammy Parker 286-7756	2200 Old Hwy 45 S, Corinth, MS 38834
Boys & Girls Club	Steve Hill Unit Director Club: (662) 286-2808 Office: (662) 286-6662	Club: 511 Clark Street Corinth, MS 38834 Office: 1500 N Harper, Suite 3b;
Boy Scouts-Yocona Area Council	662-842-2871	505 Air Park Road, Tupelo, MS 38801

Corinth Parks & Recreation	Chris Edmondson Athletic Director 286-3067	309 S Parkway Corinth, MS 38834
FFA	ACTC 286-7727 FFA advisor, David Nowell dnowell@alcornschools.org Alcorn Central HS 286-8720 FFA Advisor, Brandon Derrick bderrick@alcornschools.org Biggersville HS - 286-3542 FFA advisor, Ray Nash rnash@alcornschools.org Kossuth HS - 286-3653 FFA Advisor, Brad Gillmore bgillmore@alcornschools.org	2101 Norman Rd, Corinth, MS 38834
Girl Scouts	287-8321	1901 S Harper Road Suite C Corinth, MS 38834
Junior Auxiliary	www.najanet.org	P.O. Box 2625, Corinth, MS 38835-2625
Kiwanis Club	Judy Glenn 808-5839	101 W. Linden Street Corinth, MS 38834
Lighthouse Foundation	Gary Caveness Lenay Williams Women's Director lighthousecorinth.org 286-0091	1103 S. John Street Corinth, MS 38834
Lion's Club	Larry Ross 286-7750 (# at Alcorn Tax office)	PO Box 190 Corinth, MS
Counseling		
Children and Family Counseling of Tupelo	(662) 844-4364	777B Holly Hill Dr. Tupelo, MS 38801
Compass Counseling Center	662-504-4530	3303 Shiloh Ridge Rd Office 2B, Corinth, MS 38834
Conscious Healing	662-841-8020	302 S. Spring Street Corinth, MS 38834
Counseling for a Cause	662-346-4584	1893 Cliff Gookin Blvd B, Tupelo, MS 38801
Fair Park Counseling	662-576-1290	210 E Main St C2, Tupelo, MS 38804

American Red Cross	(662) 842-6101	4127 Westside Dr, Tupelo, MS 38801
Corinth City Hall	(662) 286-6644	Mailing Address: P O Box 669, Corinth Physical Address: 300 Childs Street, Corinth
Corinth Police Department	286-3377	2837 S Harper Road Corinth, MS 38834
Emergency	911	
E-911 Office	286-7703	
Farmington City Hall	(662) 665-9647	4135 CR 200 Corinth, MS 38834
Fire & Rescue (Biggersville)	286-7703	911 US 45
	286-2213	300 Childs Street
	286-8051	240 MS 2 (near hwy 350)
	286-1335	203 Norman Rd
Fire Department (Corinth)	286-1305	1101 S Harper
Fire Department (Glen - Volunteer)	287-2040	2551 Old 72
Fire Department (Farmington)	(662) 212-2099 (Jeremy)	4135 CR 200 Corinth, MS 38834
First Call for Help (United Way)	Betsy Whitehurst 286-6500	601 Fillmore Street (in BancorpSouth Building) Corinth, MS 38834
Kossuth City Hall	287-1459	3 CR 604 Kossuth, MS
Rienzi City Hall	462-5315	84 S. Front Street Rienzi, MS 38865
Safe, Inc. Shelter	1-800-527-7233	
Food		
AMEN Food Pantry	No Phone	104 W. Linden Street Corinth, MS
American Red Cross	(662) 842-6101	4127 Westside Dr, Tupelo, MS 38801
Church of the Crossroads	(662) 286- 6838	2037 HWY 72 Corinth, MS 38834
Department of Human Services: SNAP	286-2205	2690 S. Harper Rd, Corinth, MS 38834
Easom Outreach Foundation Hot Meals Program	(404) 386-3359	700 Crater St, Corinth, MS 38834

Family Resource Center	Glenda Scott gscott@frcnms.org Mike Scott Education Director mscott@frcnms.org (662) 871-9322 (662) 844-0013	425 Magazine St. Tupelo, MS 38804
Meals on Wheels	(662)286-9263	1300 Washington St. Corinth, MS 38834
Tate Baptist Food Pantry (Bread of Life Ministry)	(662) 286-2935	1201 N Harper Road Corinth, MS 38834
WIC	287-9442 (Supervisor) Dana Tackett 369-8580	501 Pinecrest St. Corinth, MS 38834
Freedom from Addiction/Rehab		
Celebrate Recovery The Bridge Church, Burnsville	(662)427-9586	98 Highway 72 Glen, MS 38846
Haven of Hope	Brittany Benton (251) 649-5108	300 Hillsboro Blvd # 4, Manchester, TN 37355
Living Free Ministries	Tommy Wilson (662) 603-9829	2024 US-72, Corinth, MS 38834
Nashville Rescue Mission	Sonya Maynard (615) 255-2475	639 Lafayette St, Nashville, TN 37203
Region IV Chemical Dependency	(662) 287-4424	
Furniture/Bedding		
Crosswind Ministries	Angel Quinn, Outreach; Brett Butler, Director of Operations 287-5600	703 Tate St, Corinth, MS 38834
The Salvation Army	287-6979	2200 Lackey Dr, Corinth, MS 38834
Housing/Shelter		
American Red Cross	Cindy Ring Disaster Program Manager (662) 842-6101	4127 Westside Dr, Tupelo, MS 38801
Corinth Housing Authority	Diane Timbes (662) 287-1489	1101 Cruise St. Corinth, MS 38834
Crosswind Ministries	Angel Quinn, Outreach; Brett Butler, Director of Operations 287-5600	703 Tate St, Corinth, MS 38834

Farmington Arms Apartments	Markenna Ashberry (662) 396-4468	200 W. Harris Circle, Corinth, MS 38834
Red Shield Lodge Shelter (Salvation Army)	Security Guard on Duty (662) 842-6522 (662) 680-2754 after 4:00 pm	527 Carnation St., Tupelo, MS 38804
Safe, Inc. Shelter	1-800-527-7233	
TN Valley Regional Housing Authority	Jason Spencer (662) 286- 8437 ext. 773	1210 Proper St., Corinth, MS 38834
TN Valley Regional Housing Authority	Marty Sellers, Manager 287-1560 msellers@tvrha.com	3100 St. Luke Rd., Corinth, MS 38834
TN Valley Regional Housing Authority	Tiwanna Jones 286-3098 tjones@tvrha.com	Bldg 223 Hickory Terrace Apts., Corinth, MS 38834
Jobs		
AbilityWorks, INC MS Dept. of Rehabilitation Services	Keely Green Laura Humphrey 287-1461	2701 CR 402 Corinth, MS 38834
Hamilton Ryker	286-6247	1901 E S Harper Rd Corinth, MS 38834
WINN Job Center	287-3247	2759 S Harper Rd, Corinth, MS 38834
Medical or Medical Supply Assistance		
Corinth/Alcorn County Health Department	287-6121	3706 Joann Drive Corinth, MS 38834
Crossroads Medical Supply	Ronnie Sleeper (Owner) or Lori Rice 286-8222	507 S. Fulton Dr., Corinth, MS 38834
Free Medical Assistance		2868 S. Harper Rd. Suite 3, Corinth, MS 38834 (In Urgent Care Building)
Helping Hands Free Clinic	Gene Jackson 287-2094	1001 S Harper Rd, Corinth, MS 38834
Magnolia Express Care	286-1499	Alcorn Drive Suite 109 Corinth, MS 38834
Magnolia Regional Health Center	293-1000	611 Alcorn Drive Corinth, MS 38834
Medistat Healthcare Clinic	286-1499	743 Alcorn Drive #109 Corinth, MS 38834
Oasis Medical Center	Matt Mitchell, CEO 287-8001	2421 Proper St., Corinth, MS

MUTEH MS United To End Homelessness	(601) 960-0557 Fax: 866-551-0916 www.muteh.org	201 West Capitol St. Suite 800 Jackson, MS 39201
Pinecrest Church	286-5220	313 Pinecrest Street Corinth, MS 38834
Social Security Administration	1-866-366-4921	
Veterans Service Center	Veteran Service Officer Jill Clement 286-7744	Mailing P O Box 158 Corinth, MS 38835 Physical 600 E. Waldron Corinth, MS 38834
Safety/Shelter		
Corinth Police	286-3377	2837 S Harper Rd, Corinth, MS 38834
Department of Human Services: Child Protective Services	Sherri Paseur 286-7738	2690 S. Harper Rd., Corinth, MS 38834
Faith Haven Emergency Shelter for Children	(662) 844-7091	213 Main St, Tupelo, MS 38804
MS Child Abuse or Neglect Hotline	800-222-8000	
Safe, Inc. Shelter	1-800-527-7233	
Transportation		
Community Support	1-662-286-9263	
Crosswind Ministries	Angel Quinn, Outreach; Brett Butler, Director of Operations 287-5600	703 Tate St, Corinth, MS 38834
MS Medicaid non-emergency Medical Transportation	1-866-331-6004	
NE MS Community Services (Transportation Department)	416-3065 Sherry Nelson	3112 E. Shiloh Road Corinth, MS 38834
Utility companies		
Alcorn County Electric Power Assn.	287-4402	1909 S. Tate Street Corinth, MS 38834
Alcorn County Water Assn	286-6689	116 Cass Street Corinth, MS 38834
Corinth Gas & Water Assn.	286-2263	305 W. Waldron Street Corinth, MS 38834
Farmington Water Associates	286-2815	4100 CR 200 Corinth, MS 38834
Kossuth Water Assn.	287-4310	10 CR 613 Corinth, MS 38834
Utilities Assistance		

Church of the Crossroads	286-6838	2037 US-72, Corinth, MS 38834
Corinth Welfare Association	Ernestine Norris 287-5157	300 Child St., Corinth, MS (2nd floor of old City Hall)
Crosswind Ministries	Angel Quinn, Outreach; Brett Butler, Director of Operations 287-5600	703 Tate St, Corinth, MS 38834
Department of Human Services: TANF & LIHEAP	Dana Bishop (Director) Samantha Taylor (TANF) 286-2205	2690 S. Harper Rd, Corinth, MS 38834
First Baptist Church	Dana Jones 286-2208	501 Main Street Corinth, MS 38834
First United Methodist Church	Janet Wallace 287-3111	*church burned so operating above FM Bank
NE Community Services (Financial & counseling)	Belinda Keith 286-9263	3114 E. Shiloh Road Corinth, MS 38834
Oakland Baptist Church	Jewell Jacobs 287-3118	1101 S Harper Rd, Corinth, MS 38834
The Salvation Army	287-6979	2200 Lackey Dr, Corinth, MS 38834
St. James Catholic Church	Linda 287-1051	3189 N Harper Rd, Corinth, MS 38834
St. Paul's Episcopal Church	stpaulscorinth@gmail.com 286-2922	8359, 250 MS-2, Corinth, MS 38834

Life Light Counseling	662-795-4015	431 Main St #404 Tupelo, MS 38804
Lifecore Chemical Dependency & Behavioral Health	662-844-3531 662-640-4595	499 Gloster Creek Village A-3, Tupelo, MS 38801
New Creation Counseling	Christy Brantley Stephanie Eaton David Carpenter (Main Therapist) 662-212-3587	804 Taylor Street Corinth, MS 38834
Region IV Timber Hills Chemical Dependency Center	286-7199	
Region IV Mental Health Services	Dana Hopper Director of Adult Services (662) 286-2152	Hwy 72 E Corinth, MS 38834
Region IV Mental Health Services	Theresa Parsons Director of Children Services (662) 286-2152	Hwy 72 E Corinth, MS 38834
Region IV Play Therapy	DeAnna Chavez (662) 287-4055	2664 S. Harper Road Corinth, MS 38834
Region IV Play Therapy	Jody Edwards (662) 287-4055	2664 S. Harper Road Corinth, MS 38834
Region IV Play Therapy	Larry Redmond (662) 287-4055	2664 S. Harper Road Corinth, MS 38834
Region IV Play Therapy	Brittany Nooner (662) 287-4055	2664 S. Harper Road Corinth, MS 38834
Region IV Mental Health Services	Adrian Owen Director of Drug & Alcohol (662)286-2152	Hwy 72 E Corinth, MS 38834
Timber Hills - Region IV Mental Health Services	Adult Services 287-4424	601 Foote Street
West Main Psychiatry Counseling	1601 Main St D Tupelo, MS 38801 662-840-7800	662-840-7800
Disability Resources		
AbilityWorks, INC MS Dept. of Rehabilitation Services	Keely Green Laura Humphrey 287-1461	2701 CR 402 Corinth, MS 38834
Dogwood Campus	(901) 252-7200	Arlington, TN
Independent Living Waiver (Assisted Living)	1-844-822-4622	
Intellectual Disability/ Developmental Disabilities Waiver	662-513-7728	
Living Independently for Everyone. (Life)	844-6633	1051 Cliff Gookin Blvd, Tupelo, MS 38801

Education	Mentoring	Tutoring
Alcorn Career and Technical Center	Chanta Smothers csmothers@alcornschools.org 286-7727	2101 Norman Rd, Corinth, MS 38834
Alcorn School District	286-5591	31 CR 401 Corinth, MS 38834
Boys & Girls Club	Steve Hill Unit Director C: (662) 286-2808 O: (662) 286-6662	Office: 1500 N Harper, Suite 3b; Club: 511 Clark Street Corinth, MS 38834
Community Connections Mentoring Program	Tammie Ray Director of Mentoring tray@alcornschools.org (662) 286-6159	2101-A Norman Rd, Corinth, MS
Corinth School District	287-2425	1204 N Harper Corinth, MS 38834
Corinth-Alcorn Literacy Council (Corinth Public Library)	Teresa Templeton 286-9759	1023 N Fillmore St, Corinth, MS 38834
Essence Ladies Club	Kolisha Strickland 415-1117	2748 Davis Yancey Rd, Michie, TN 38357
Family Resource Center	Glenda Scott gscott@frcnms.org Mike Scott Education Director mscott@frcnms.org (662) 871-9322 (662) 844-0013	425 Magazine St., Tupelo, MS 38804
F.U.E.L.	Antha Jo Follin King 731-614-6513	
Homework Club in Farmington Arms Apartments	Markenna Ashberry 396-4468	200 W. Harris Circle, Corinth, MS
Lighthouse Foundation	Gary Caveness Lenay Williams Women's Director lighthousecorinth.org. 286-0091	1103 S. John Street Corinth, MS 38834
NEMCC Extension Center	Josey Pettigrew japettigrew@nemcc.edu (720) 949-4523	2759 S Harper Rd, Corinth, MS 38834
Project Attention	Shirley Rowland (662) 287-5200	1101 S John St., Corinth, MS 38834
Emergency Numbers		
Alcorn County Sheriff	286-5521	2833 S Harper Road Corinth, MS 38834

Mental Health Pediatric Acute and Residential		
Alliance health Center	1877-853-3094	Meridian, MS
Brentwood Behavioral Healthcare	(601) 936-2024	Flowood, MS
Canopy Children's Solutions (Formerly MS Children's Home Services)	Magan Williams magan.williams@mycanopy.org (662) 840-2613 F# 840-2615	Spanish Village 3 218 S. Thomas Suite 212 Tupelo, MS 38801
Corinth Crisis Center	(662) 286-5469	
Diamond Grove Psychiatric Hospital	(662)779-0119	12356 Highway 15 S Louisville, MS 39339
Dogwood Campus	(901) 252-7200	Arlington, TN
Lakeside Behavioral Health System	(901)377-4733	2911 Brunswick Rd Memphis, TN 38133
Millcreek Behavioral Health Treatment Center Psychiatric Hospital	Pontotoc, MS 279-7778 Tupelo, MS 620-2800 D'Anne Stafford Admission Manager (662)488-8878 ext. 243	1814 MS-15 Pontotoc, MS 38863
Parkwood Behavioral Health System	(662) 287-7574	401 N Madison Street Corinth, MS 38834
Timber Hills Crisis	1-888-287-4443	
Timber Hills Mental Health	287-4424	
Youth Villages	(901) 252-7800	Bartlett, TN
Migrant Services		
Mississippi Migrant Education Service Center	Inez Melendez Phone: (662) 983-0816 Fax: (662) 325-0864	PO Box 1575 Mississippi State, MS 39762
Miscellaneous		
American Red Cross	Cindy Ring Disaster Program Mgr. (O) 662) 842-6101 (C) 662-321-7533	4127 Westside Dr, Tupelo, MS 38801
Department of Human Services: Child Support	877-882-4916 customer service rep #9	708 Cass Street Corinth, MS 38834
Division of Medicaid	286-8091	2619 S. Harper Corinth, MS 38834
Family Resource Center	Glenda Scott gscott@frcnms.org Mike Scott Education Director mscott@frcnms.org (662) 871-9322 (662) 844-0013	425 Magazine St., Tupelo, MS 38804



Student:	Grade/Teacher:	Date:
School:	DOB:	MSIS #:

Summary of Discussion: (See back for addition information)

Student Data Examined: (Check all that apply)

<ul style="list-style-type: none"> <input type="checkbox"/> Prior Retention Information <input type="checkbox"/> Hearing/Vision Screening <input type="checkbox"/> Attendance <input type="checkbox"/> Current Grades/Classroom Performance <input type="checkbox"/> Universal Screening Data 	<ul style="list-style-type: none"> <input type="checkbox"/> Behavior/Discipline Records <input type="checkbox"/> Learning Style Inventories <input type="checkbox"/> Dyslexia Tendency Screenings <input type="checkbox"/> Oral Language Assessment <input type="checkbox"/> McKinney-Vento
--	--

TST/RTI/MTSS Recommendations: (Check all that apply)

<ul style="list-style-type: none"> <input type="checkbox"/> Parent Contact <input type="checkbox"/> Student Conference <input type="checkbox"/> Conduct Behavior Observation <input type="checkbox"/> Begin/Continue Language Therapy <input type="checkbox"/> Remain on T1 <input type="checkbox"/> Begin T2 Interventions <ul style="list-style-type: none"> <input type="checkbox"/> ELA <input type="checkbox"/> Math <input type="checkbox"/> Behavior <input type="checkbox"/> Other <input type="checkbox"/> T2 Intervention Successful/Move Back to T1 <ul style="list-style-type: none"> <input type="checkbox"/> ELA <input type="checkbox"/> Math <input type="checkbox"/> Behavior <input type="checkbox"/> Other <input type="checkbox"/> T2 Intervention Successful/Continue Same Int. Plan: <ul style="list-style-type: none"> <input type="checkbox"/> ELA <input type="checkbox"/> Math <input type="checkbox"/> Behavior <input type="checkbox"/> Other <input type="checkbox"/> T2 Intervention Not Successful/Modify Intervention: <ul style="list-style-type: none"> <input type="checkbox"/> ELA <input type="checkbox"/> Math <input type="checkbox"/> Behavior <input type="checkbox"/> Other <input type="checkbox"/> T2 Intervention Not Successful/Move to T3 <ul style="list-style-type: none"> <input type="checkbox"/> ELA <input type="checkbox"/> Math <input type="checkbox"/> Behavior <input type="checkbox"/> Other 	<ul style="list-style-type: none"> <input type="checkbox"/> Refer to School Counselor <input type="checkbox"/> Refer to Community Agency <input type="checkbox"/> Refer to Mentoring Program <input type="checkbox"/> Refer to Afterschool Tutoring <input type="checkbox"/> Begin T3 Interventions <ul style="list-style-type: none"> <input type="checkbox"/> ELA <input type="checkbox"/> Math <input type="checkbox"/> Behavior <input type="checkbox"/> Other <input type="checkbox"/> T3 Intervention Successful/Move Back to T2 <ul style="list-style-type: none"> <input type="checkbox"/> ELA <input type="checkbox"/> Math <input type="checkbox"/> Behavior <input type="checkbox"/> Other <input type="checkbox"/> T3 Intervention Successful/Continue Same Int. Plan: <ul style="list-style-type: none"> <input type="checkbox"/> ELA <input type="checkbox"/> Math <input type="checkbox"/> Behavior <input type="checkbox"/> Other <input type="checkbox"/> T3 Intervention Not Successful/Modify Intervention: <ul style="list-style-type: none"> <input type="checkbox"/> ELA <input type="checkbox"/> Math <input type="checkbox"/> Behavior <input type="checkbox"/> Other <input type="checkbox"/> T3 Intervention Not Successful/Refer to LSC <input type="checkbox"/> Other: _____
--	--

Grades as of Meeting:

Subject	Progress Report	Term 1	Progress Report	Term 2	Sem. 1	Progress Report	Term 3	Progress Report	Term 4	Final Average
Reading										
Language										
Spelling										
Math										
Science										
Social Studies										

Most Current Universal Screener Results:

Screener	Date	Results
I-Ready Reading		
I-Ready Math		
REACH Behavior		

Current Intervention(s): (if applicable)

Area	Current Skill Being Addressed	Current Intervention	New Skill (if applicable)	New Intervention (if applicable)
Reading				
Math				
Behavior				
Other:				

***Person Responsible for Interventions: _____

RTI/MTSS Members (Title) Present:
